



**PATIENT**

Boots Clemons

**SPECIES**

Feline

**BREED**

DLH Persian Mix

**SEX**

Female Spayed

**AGE**

14 years

**WEIGHT**

~7lbs

**INTERPRETED BY**

Maggie Machen Lamy,  
DVM, DACVIM  
(Cardiology)

**IMAGING PERFORMED BY**

A. Nicastro, DVM

**HOSPITAL NAME**

Meadowlawn Animal  
Services Myrtle Beach

**REFERRING VET**

Dr. Clemons

**INVOICE**

47085

**DATE**

3/4/26

**PRESENTING CLINICAL SIGNS**

History: Recheck echo. Heart murmur. Weight loss. Sedated with Gabapentin.  
-Pertinent previous echo findings (7/2025 MML): Largely normal with RVOT murmur.

**ECHOCARDIOGRAM FINDINGS**

2D, m-mode, color flow and doppler imaging is available. The left ventricular wall is normal in dimension. There is a diffusely hyperechoic endocardium consistent with fibrosis and remodeling. The papillary muscles appear mildly remodeled. The left atrium is normal in size. The right atrium is normal in size. The right ventricle appears normal. The tricuspid valve appears normal in structure and mobility. Trace tricuspid regurgitation. The mitral valve is normal in structure and mobility. Trace mitral regurgitation. Blood flow through both the LVOT and RVOT is normal. Trace AI. No evidence of cardiac tumors or metastatic lesions on this scan. No pericardial or pleural effusion.

**CARDIAC CHART**

FELINE CARDIAC PARAMETERS	BODY WEIGHT (kg)	HR (BPM)	IVSd (cm) <small>(Moise, Pipers)</small>	LVIDd (cm) <small>(Moise, Pipers)</small>	LVWd (cm) <small>(Moise, Pipers)</small>	FS (%)	EF (%)
<b>NORMAL PARAMETER</b>	-----	150-240	0.35-0.55	<2 (mean 1.5)	3.5-0.55	35-67	80-100
<b>PATIENT</b>	3.2	NM	0.43	1.4	0.44	47	82
FELINE CARDIAC PARAMETERS	LA/AO <small>(Boon)</small>	LA/AO HEART BASE <small>(Swe) (Abbott)</small>	LA 2D short axis Base view (cm) <small>(Abbott)</small>		LVOT VEL  (m/s)	RVOT VEL  (m/s)	E max  (m/s)
<b>NORMAL</b>	<1.5	<1.3	<1.2		<1.6	<1.3	<0.9
<b>PATIENT</b>	1.3	1.1	1.0		1.2	1.5	NM

*\*Note: All measurements based upon multi-modal images and methods. An average value is reported.*  
Adapted from June Boon, Veterinary Echocardiography, 1998  
Abbott J & MacLean H JVIM 2006;20: 111-119, Moise et al. Am J Vet Res 47:1476, 1986. Pipers et al. Am J Vet Res 40:882, 1979.

**INTERPRETATION OF THE FINDINGS & FURTHER RECOMMENDATIONS**

Compared to the prior study, findings are similar. The overall appearance is normal with LV remodeling and fibrosis. Trace MR, TR and AI are noted, and a baseline BP is recommended. No additional issues are noted.

Given these findings, no medications are indicated at this time. Prognosis is open.

If needed, the risk for general anesthesia is low. Even without significant pathology, with ventricular remodeling and diastolic stiffening there is a mildly elevated risk for fluid overload. Judicious IV fluid use is recommended.



**PATIENT**

Boots Clemons

**SPECIES**

Feline

**BREED**

DLH Persian Mix

**SEX**

Female Spayed

**AGE**

14 years

**WEIGHT**

~7lbs

**INTERPRETED BY**

Maggie Machen Lamy,  
DVM, DACVIM  
(Cardiology)

**IMAGING  
PERFORMED BY**

A. Nicastro, DVM

**HOSPITAL NAME**

Meadowlawn Animal  
Services Myrtle Beach

**REFERRING VET**

Dr. Clemons

**INVOICE**

47085

**DATE**

3/4/26

Risk for complication with steroid or fluid use typically follows LA dilation, which in this case is low. That said, any cat can experience acute intolerance and monitoring for this phenomenon is always advised (a change in RR/RE, particularly during the initiation phase).

Recommend recheck echocardiogram annually, sooner if clinical signs arise in the interim.

**IMAGES**

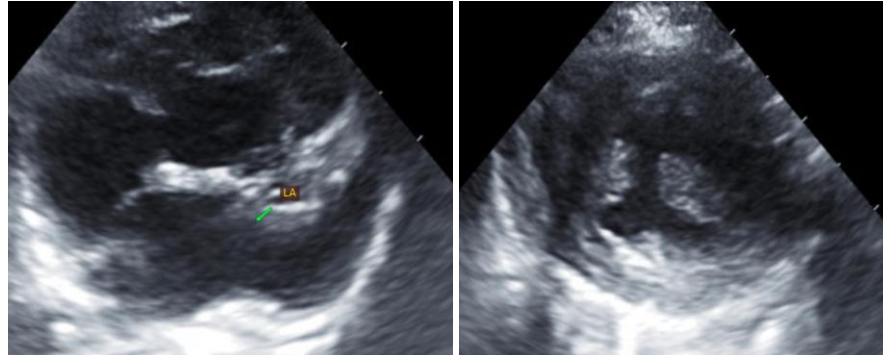

**The information and recommendations provided are based on the images presented by the referring veterinarian. No evaluation can be communicated regarding pathology that was not visible in the image/video clips provided.**

Thank you for this referral. This report was generated using transcription software, and minor dictation errors may be present. If the clinical or image interpretation does not parallel your findings or if I can be of any further assistance, please contact me.

**Maggie Machen Lamy, DVM**  
**Diplomate of the American College of Veterinary Internal Medicine (Cardiology)**  
info@sonopath.com